

ANATOMY: *lessons from history*

Brian Freeman

May 2015

www.drawingonanatomy.com.au

gross anatomy (macroscopic anatomy)

histology (microscopic anatomy)

embryology (developmental anatomy)

MORPHOLOGY

*Morphology is the mathematics of the organic;
therefore it is the basis of biology.*

(Erich Blechschmidt, 1963)



Wrestling: Relief Base of a Funerary Statue of a Kouros

c. 510 BC
marble, 29 x 79 cm, National Archeological Museum, Athens
(found built into the Themistoclean Walls in 1922)



*Laocoön
(Trojan Priest & Two Sons)*

c. 200 BC, marble
Vatican Museum, Rome

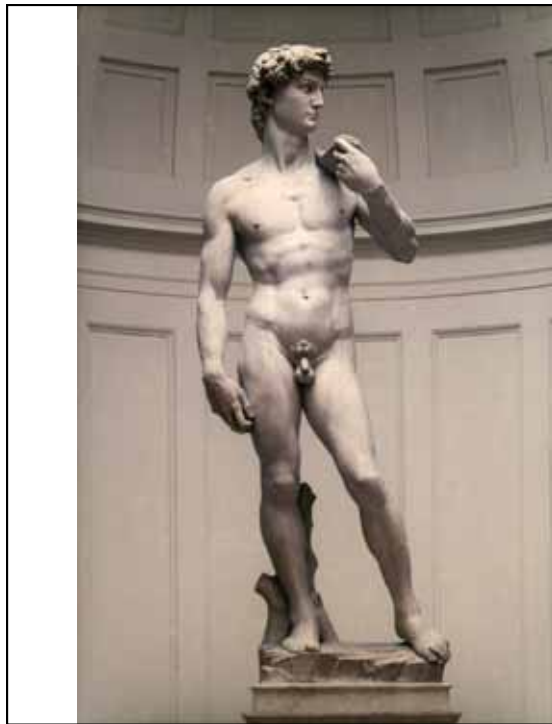

David, 1501–4

Michelangelo (1475–1564)
marble, 517 cm high
Galleria dell'Accademia, Florence

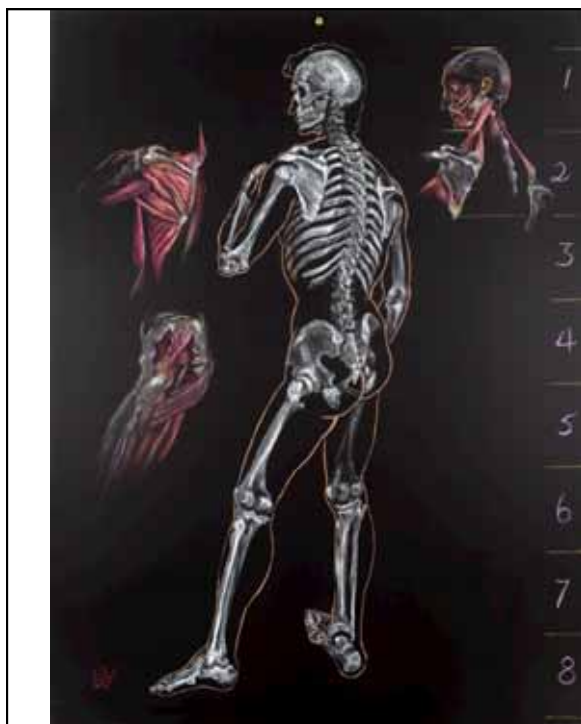

*Michelangelo's David Anatomized:
Proportion & Contrapposto (back view)*

Susan Dorothea White, 2006
chalk on blackboard, 116 x 86 cm



*Art is the queen of all
sciences
communicating
knowledge to all the
generations of the
world*

Leonardo da Vinci
(1452–1519)

c. 1510
Windsor RL, 19012v
29 x 20 cm



*Where the spirit
does not work with
the hand, there is
no art.
Study the science of
art and the art of
science*

Leonardo da Vinci

Centenarian
c. 1510
Windsor RL, 19001v

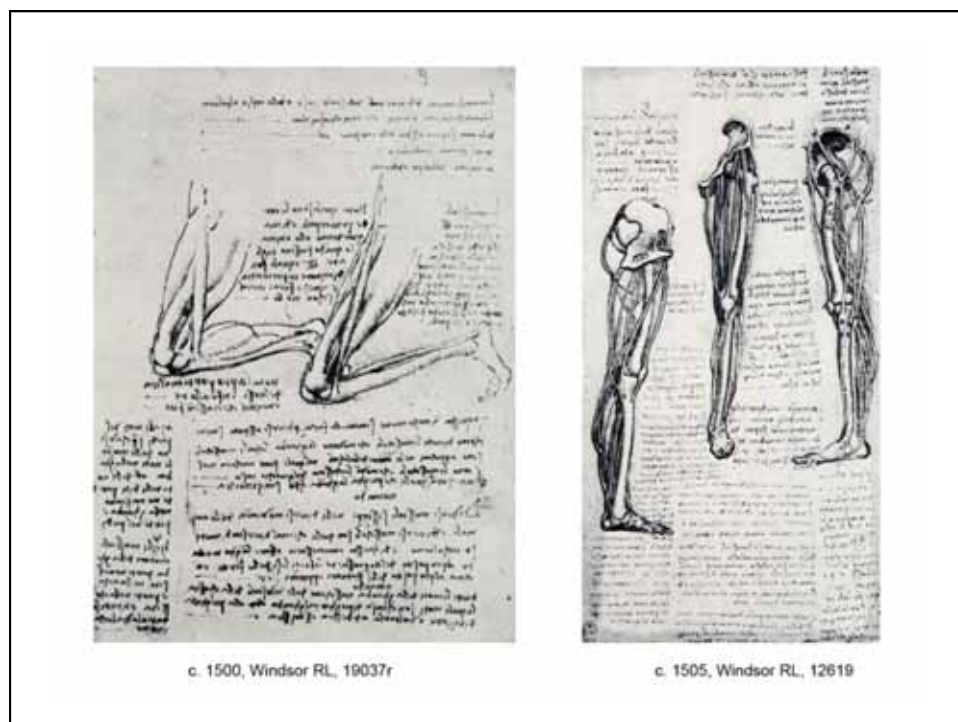
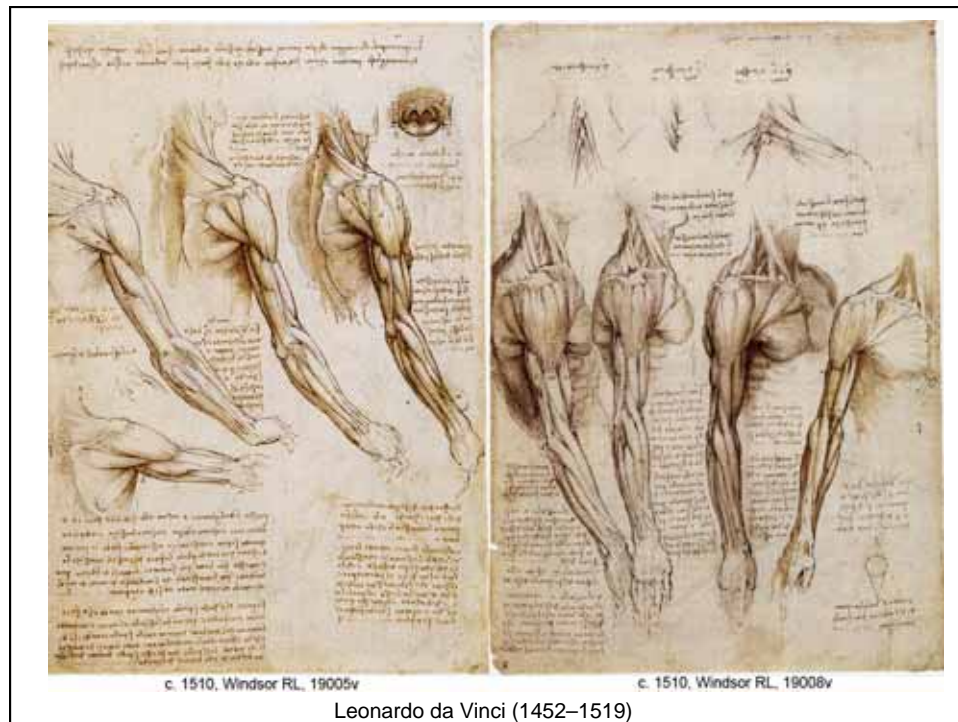

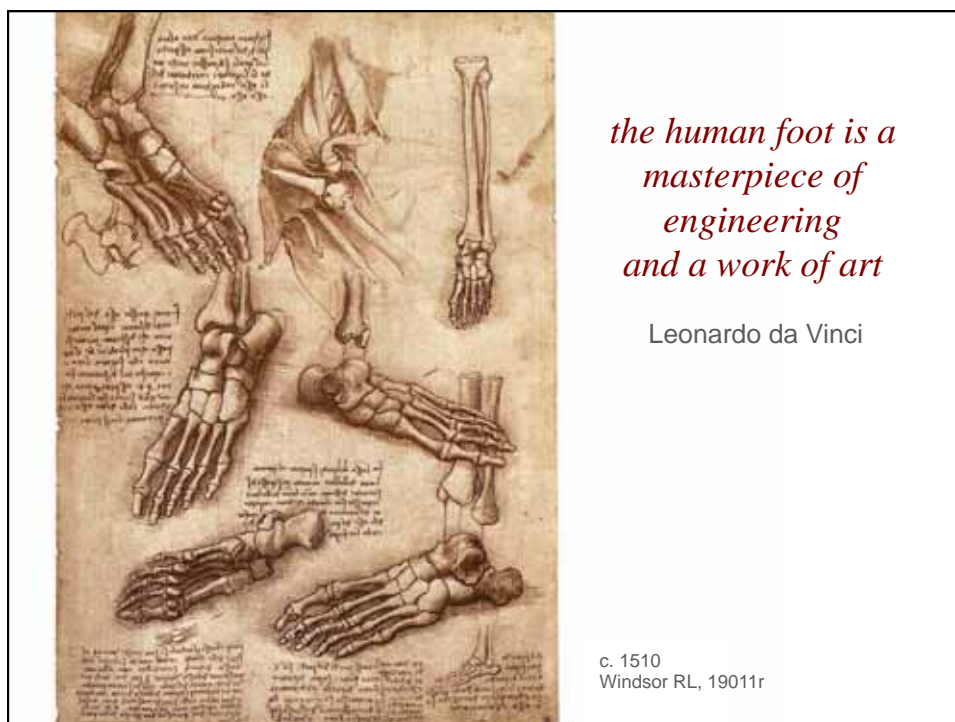

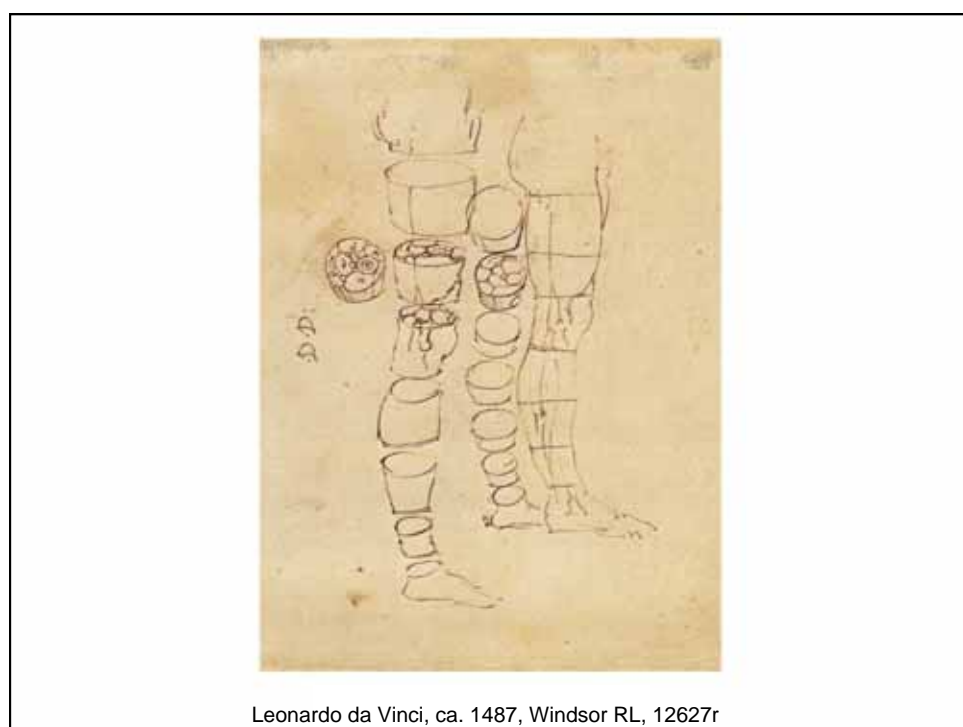
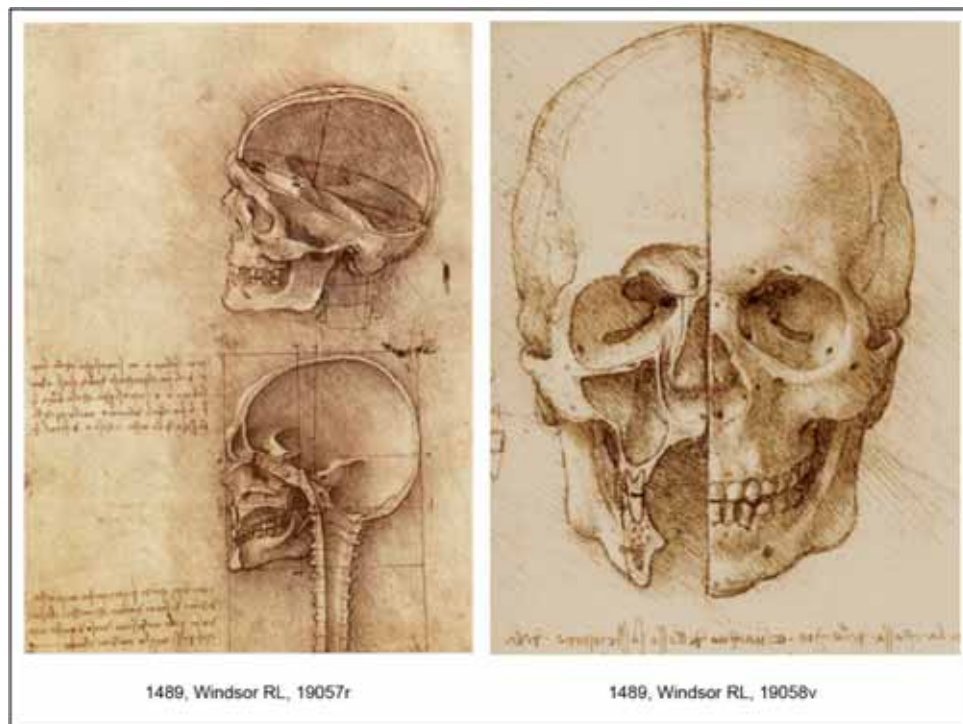



Leonardo da Vinci

c. 1513, Windsor RL
Leoni 19083v

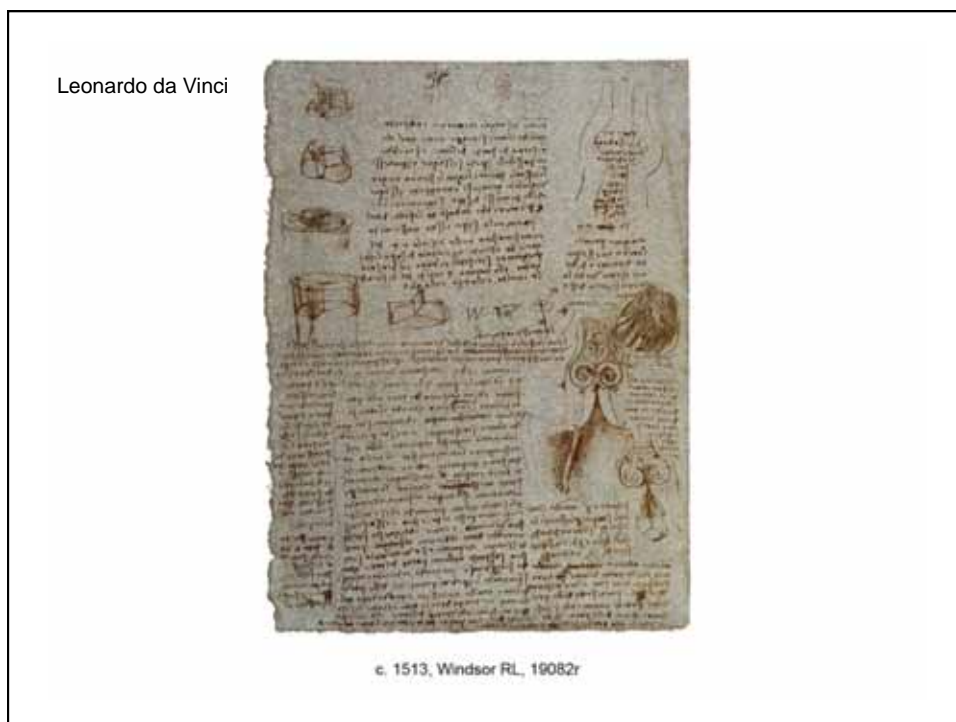

Leonardo da Vinci

c. 1513, Windsor RL, 19082r

Leonardo da Vinci

eye; lock of hair
c. 1515
Codex Atlanticus

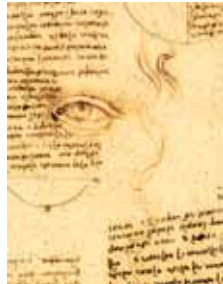

Study for the head of Leda
c. 1505–7; Windsor RL Collection



Water Studies
c. 1513; Windsor RL Collection

Leonardo da Vinci



c. 1513, Windsor RL, 19065r



St. Jerome
Leonardo da Vinci, c. 1480–83
oil on panel, 100 x 75 cm (unfinished)
Vatican







plastination

- technique invented in 1975 by Dr. Gunther von Hagens (Heidelberg)
- now used in many anatomy departments for specimen preparation following dissection
- large specimens that are dry, odourless, and semi-rigid
- international travelling exhibitions for the public

(Körperwelten, 1999)
(Body Worlds, 2015)

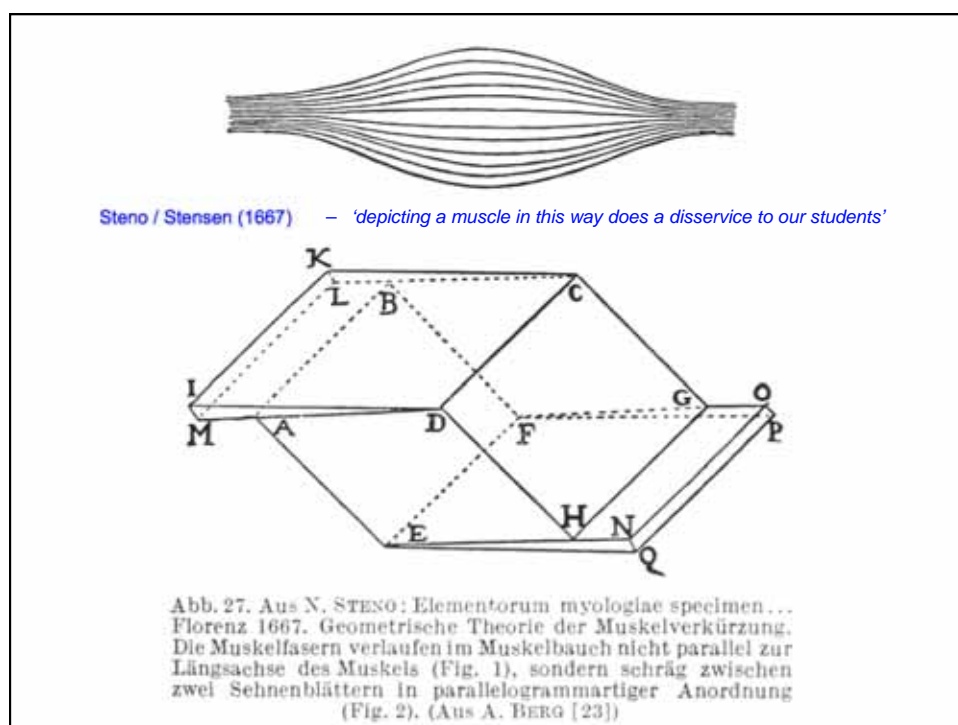
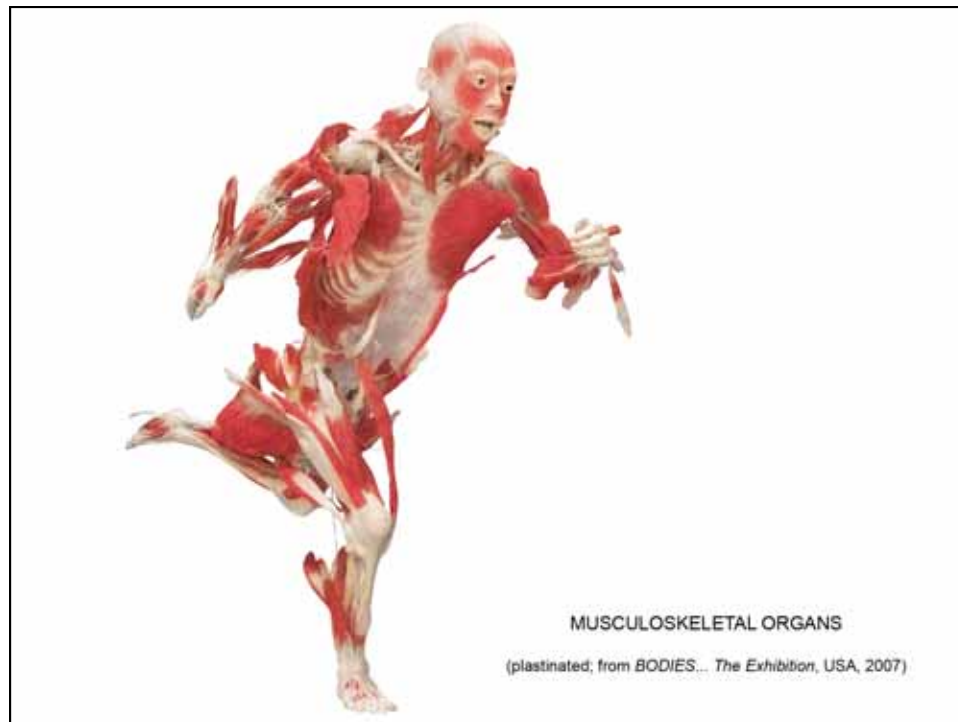

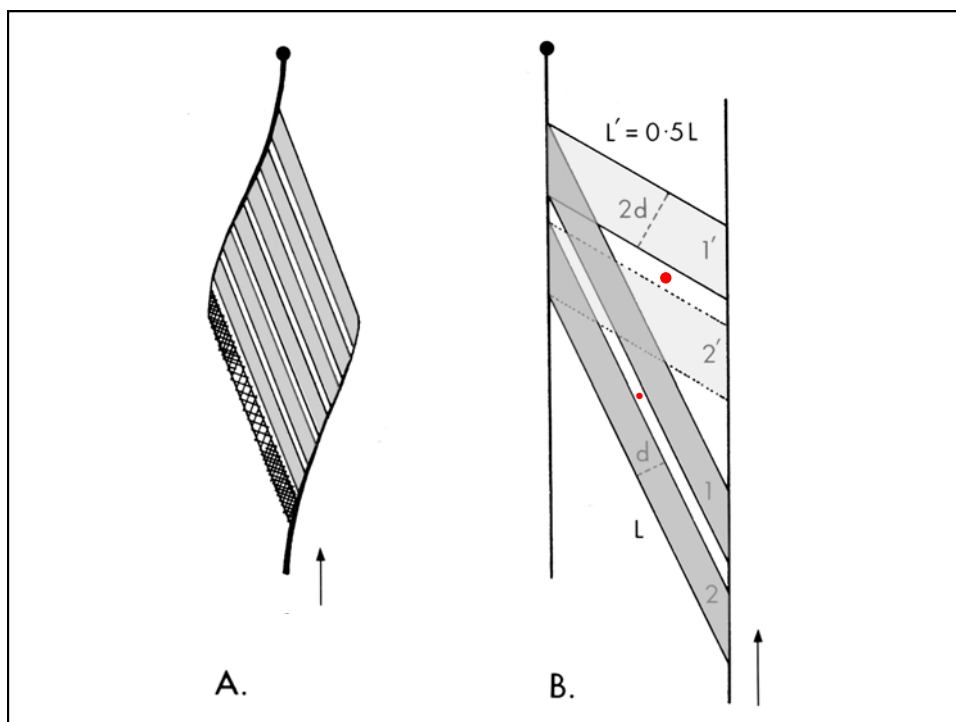

MICROANATOMY of skeletal muscle

muscle cells are
DISCONTINUOUS

collagen is
CONTINUOUS

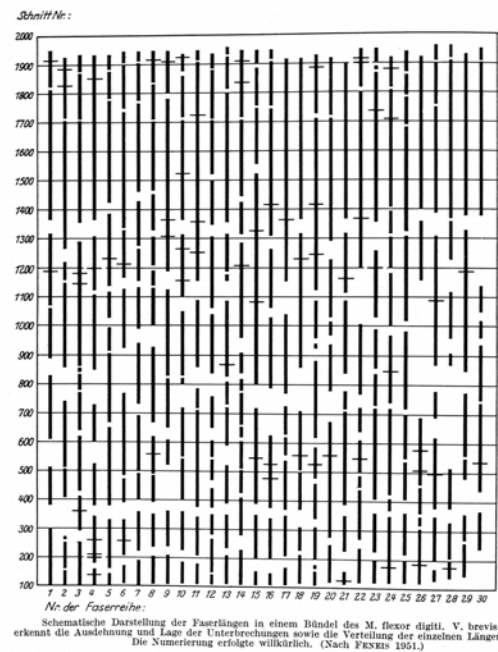

(Feneis, 1951)

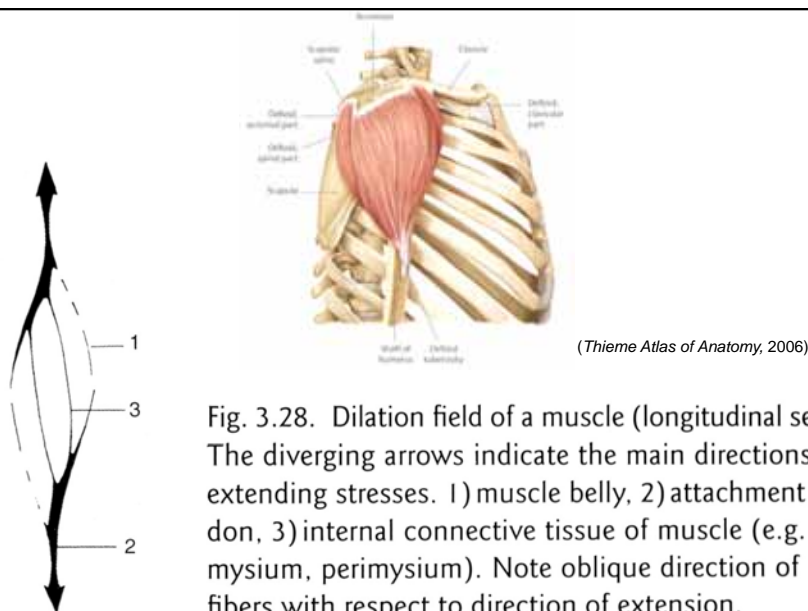

(Bleichschmidt/Freeman, 2004)

